



JOHN'S ISLAND COMMUNITY SERVICE LEAGUE

ANNUAL REPORT

2020-2021



2019-2020 Board of Directors



2019-2020 Board - Bottom row (left to right): Susan Dallas Dee, Sarah Jane Moore, Karen Keating, Sallyan Pelletier, Terry Osteen. Top Row (left to right): Buff Penrose, Anne Melanson, Betsy Fox, Ashby Longwell, Lynne Whipple, Pat Thompson, Hope Woodhouse, Colleen Bonner, Eileen Furino, Celie Tamoney, Donna FitzGerald and Karen Drury. Missing from photo: Barbara Detwiler and Kathy Cruice.

2020 - 2021 Board of Directors

PRESIDENT
Betsy Fox

EX-OFFICIO
Hope Woodhouse

EMERITUS
Pat Thompson

TREASURER
Karen Keating

SECRETARY
Colleen Bonner

GRANTS COMMITTEE
Sarah Jane Moore
Lynne Whipple

GALA
Sallyan Pelletier
Sue Ann Siegelbaum
Michelle Julian, Gala Treasurer

MEMBERSHIP
Kathy Leahey

EVENTS/SCHOLARSHIP
Karen Drury

ART DIRECTOR
Susan Dallas Dee

SPECIAL PROJECTS
Ellen Kendall, Michelle Julian

TAMBOURINE SHOP
Terry Osteen

Farewell and Many Thanks to Outgoing Board Directors: Donna FitzGerald - TREASURER, Anne Melanson - STRATEGIC GRANTS, Celie Tamoney - COMMUNICATION, Kathy Cruice & Barbara Detwiler - MEMBERSHIP, Ashby Longwell - 40TH CELEBRATION TREASURER, Eileen & Anthony Furino - LITTLE BLACK BOOK.

President's Letter

Dear Friends,

The vision of the John's Island Community Service League is to "Transform lives in Indian River County through leadership, collaboration and dedicated philanthropy." In the past few months, this vision has come to life at a critical time. Our Special Projects Co-Chairs, Michelle Julian and Ellen Kendall, have collaborated with other Indian River Agencies to help develop HEART (Housing Emergency Advocacy Response Team) with a grant of \$150,000 from the JICSL. We were prescient in expecting increased evictions and homelessness as a result of COVID job loss. HEART is fully staffed and operating now! The gifts of our donors in celebration of our 40th anniversary made this and other meaningful grants possible last season. I cannot thank you enough for your ongoing support of our Indian River County neighbors.



Betsy Fox (President) and Hope Woodhouse (EX-OFFICIO)

The only way we can continue this positive momentum is if we all stay connected. Stay connected by becoming a member of the JICSL. Stay connected by making a donation. Stay connected by reading about the important work we do for the agencies we serve on pages 5-10 of this report. Stay connected by attending events, whether virtually or in person, when safety standards allow it. Add the events listed on the enclosed card to your calendar. **We are hosting a Masters Par 3 Golf Event with pari-mutuel betting on April 6 and 7, 2021.** **The "Comeback Tour of Killer Queen" will take place on March 20, 2021.** Both events are being planned to ensure the safety of everyone's health. You won't want to miss either one!

Our work would not be a success without an incredible team. Over the past two years our team was lead by Hope Woodhouse. She has been a gift to Indian River County. Hope had the foresight to bring to life both the HEART program and a quick response to COVID-19 with the JICSL matching grant program through the United Way. Her two years as president were filled with similar accomplishments. The new board will work prodigiously to continue this critical work. The people who serve on the JICSL board are the most talented, inventive, motivated and dedicated an organization could hope to have. Their work, combined with your generosity, will allow us to continue to support our friends in Indian River County at the highest level yet.

Please stay connected. Please read about what we do. I am honored to be a part of this tremendous organization.

Betsy H. Fox
JICSL President



Our Vision

*Transforming Lives in Indian River County
through Leadership, Collaboration
and Dedicated Philanthropy.*

Our Mission

The John's Island Community Service League is a non-profit, member driven organization primarily involved in raising funds for operating expenses of charitable agencies in Indian River County concerned with the health, education, and human services issues that affect women, children and families in need. Only organizations that do not discriminate on the basis of race, religion or ethnicity will be considered. Scholarship support for post-secondary education is also provided to John's Island Employees and their children.

Our Grant Programs 2020

**This year we awarded \$1,220,330 in grants.
Lifetime grants total \$14,037,197!**

We allocated grants through 4 different groups:

MAIN GRANTS COMMITTEE – 70 Members distributed \$1,048,000 to 38 Agencies. We fund general operating expenses for Agencies who meet our mission. Agencies are screened initially to ensure they meet our mission, are a 501(c)(3) and have audited financials. Then they are permitted to apply to our annual cycle which begins in October and ends in March. Each Agency and program is thoroughly analyzed and all are visited.

MARLYNN SCULLY STRATEGIC GRANTS COMMITTEE –

10 Members allocated \$59,259 to 1 Agency. We fund start-ups, off cycle requests, collaboratives, and multi-agency collaborations. We assess requests year round. Generally, one time funding.

SCHOLARSHIP COMMITTEE – 1 member allocated \$57,700 to 11 employees and 10 children of employees for Certificate programs and College scholarships.

CONTINGENCY FUND

Allocated \$50,000 to the United Way COVID-19 Community Response Fund.



How We Funded JICSL in 2020

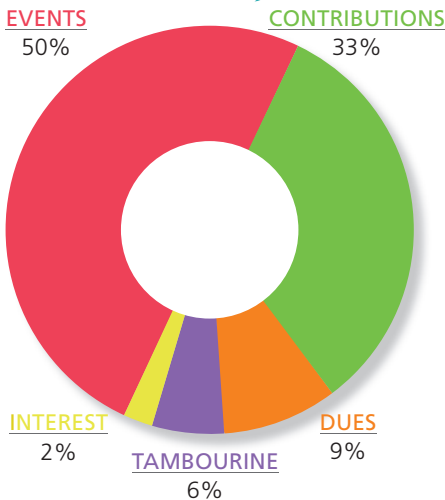

JICSL Main Grants Committee

\$1,048,000 was awarded to 38 Indian River County Non-profit Agencies.

2019 - 2020 GRANTS COMMITTEE CHAIRS

Sarah Jane Moore
& Lynne Whipple



| <u>Team</u> | <u>Captain</u> | <u>Team Members</u> |
|----------------------------------|------------------|--|
| ADULT SENIOR CARE | Eileen Furino | Denise Daly: Co-Capt. Lila Stillman Jan Tily |
| HOMELESS | Louie Hoblitzell | Gale Gillespie: Co-Capt. Lynn Kentz Barbara Detwiler |
| HOMELESS 2 | Patti Jo Pflug | P. McCord: Co-Capt. Ellen Kendall Lisa Carr |
| COMMUNITY WELLNESS | Lexie Howard | Lyn Lord Catherine Cooke |
| CRISIS/FOSTER CARE | Louise Huber | Sonny Nelson Susie Brinckerhoff Fuzzy Billings Kathy Leahey |
| MENTAL HEALTH/ COUNSELING | Karen Keating | L. Schroeder: Co-Capt. Susan Anderson Tay Adams |
| SPECIAL NEEDS | Patty Walsh | Barrie Fahey: Co-Capt. Jeannie Lindsay Marilynn Goldsmith Belinda Terry |
| AFTER SCHOOL | Amy Conlee | Maryanne Davis Mary Harnett Mary Blair |

| <u>Team</u> | <u>Captain</u> | <u>Team Members</u> |
|------------------------|---|--|
| MENTORING | A. Rodriguez | Ingrid Morsman Susanne Redmond Ginger Lake |
| EDUCATION 1 | Kathy Cruice | Gail Kagler Kathy Saxe Renee Tyson |
| EDUCATION 2 | Leslie Westberry | Michelle Julian Joan Nicolais Tina Nickle |
| EDUCATION 3 | S. van derStricht | Rita Murphy Noreen Poulson Suzy Broadhurst |
| EARLY EDUCATION | Francine Lynch | N. McKeever: Co-Capt. Mary Campbell Susie Smith |
| NEW AGENCIES | Senior Team Louie Hoblitzell Vicki Aspbury Anne Melanson | Sue Siegelbaum Ellen Kendall Mary Lee Stallkamp Karen Keating |
| FINANCE TEAM | Baerbel O'Haire Dick Carr Kyle Legg | Alan Hoblitzell Michelle Julian Joan Nicolais |

Grants Awarded 2019–2020 Main Grants Committee

ADULT SENIOR CARE/ADULT EDUCATION

ALZHEIMER & PARKINSON ASSOCIATION

\$45,000 (2020) - \$362,225 (TOTAL since 2007)

Serves community residents with disorders affecting memory and movement. Our grant funds the *Caring for the Caregiver* program which offers caregivers temporary relief and scholarships for Adult Day Care Services.

SENIOR RESOURCE ASSOCIATION & PUBLIC GUARDIANS (Merger 2019)

\$55,000 (2020) - \$358,000 (TOTAL since 2004, including grants to Public Guardians)

We support the *Day Away* centers, located in Vero Beach and Sebastian, which provide coordinated health, social and therapeutic activities in a supervised group setting. They serve 133 adults who can no longer be left alone during the day due to functional and/or cognitive impairments. Our grant also supports *Public Guardianship* for persons of low income deemed legally incompetent and without family or friends willing or able to assume the role of guardian. The program alleviates human suffering, reduces long hospital stays and assures effective use of community resources. The merger has allowed additional guardians to be trained, reducing the waiting list.

VISITING NURSE ASSOCIATION

\$30,000 (2020) - \$350,000 (TOTAL since 2000)

Sets the standard for patients and caregivers needing home health, hospice, and community health services. Our grant helps offset the cost of Medicaid-eligible home health care and Medicaid reimbursement to VNA.

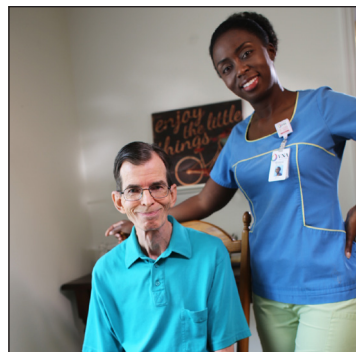

SENIOR COLLABORATIVE

\$15,000 (2020) – \$25,00 (TOTAL since 2018) Our grant funds purchase of a database to help Seniors and their families find information and referral to services, both for-profit and not-for-profit that a Senior may need. The project aims to be self-sustaining in the future through the sale of memberships to organizations that serve Seniors.

LITERACY SERVICES

\$25,000 (2020) - \$148,500 (TOTAL since 2006)

The mission is to improve the literacy skills of adults so they will become more productive citizens. Our grant supports volunteer training and the purchase of educational materials.



UNITED AGAINST POVERTY

\$30,000 (2020) - \$243,700 (TOTAL since 2010)

Our grant helps fund *Success Training for Employment Program*. STEP is designed to fill a gap in our community to serve unemployed adults with barriers to employment such as little or no work history, substance abuse and/or mental health, and criminal background issues.

CRISIS/FOSTER CARE

CHILDREN'S HOME SOCIETY

\$20,000 (2020) - \$236,500 (TOTAL since 2000)

We fund the *Transitional Living Program* for young adults ages 18-22 who have aged out of the foster care system and would otherwise be homeless. At any one time, 8-12 are housed and provided a range of supports while they complete high school and prepare for successful independent living.

Grants Awarded 2019–2020 Main Grants Committee

HIBISCUS CHILDREN'S CENTER

\$20,000 (2020) - \$185,000 (TOTAL since 2004)

Our grant helps fund the *Career Pathways to Independence* program provided to foster youth ages 13 - 17 at the Hibiscus Children's Village with wrap-around supports to promote academic success, high school completion, independent living, college, jobs or trades.

SAFE FAMILIES FOR CHILDREN

\$20,000 (2020) – NEW!

A movement fueled by compassion to keep children safe and families intact and out of the foster care system. Children are hosted on a short-term basis through *Volunteer Families*, *Family Friends*, and *Family Coaches* to form a network that helps families in crisis while they get back on their feet.

HOMELESS/HOUSING

HOPE FOR FAMILIES CENTER

\$30,000 (2020) - \$478,000 (TOTAL since 2000)

This center can house 21 homeless families with children under 18. Case managers help parents find employment, develop a budget, save money, move into permanent housing, and enroll children in school. Average stay is 6 months.

SAMARITAN CENTER

\$30,000 (2020) -
\$258,000

(TOTAL since 2009)

Our grant helps provide longer term housing to homeless families. The Center can house 9 families or 26 individuals as it prepares them to live independently.



THE SOURCE

\$35,000 (2020) - \$402,000
(TOTAL since 2008)

Provides hot meals, showers, clothing, hygiene items, food pantry, mail, rental and utility assistance to homeless people who may be living in the woods, in their car, or under the bridge. Can also be used as an emergency overnight shelter.



TREASURE COAST

HOMELESS SERVICES COUNCIL

\$30,000 (2020) - \$499,000 (TOTAL since 2003)

We fund a bridge housing program for 16 disenfranchised single women. With the help of intense counseling and coaching, the women gain the requisite skills to obtain employment and permanent housing.

HEALTH AND WELLNESS

LIFEBUILDERS OF THE TREASURE COAST

\$35,000 (2020) - \$185,000 (TOTAL since 2013)

Low income individuals affected by the court system have financial needs that cannot be met by public funding. *LifeBuilders (LB)* fills that gap and helps these individuals move toward job, family and financial stability. *LB* works with the Public Defender's Office, Sheriff's Office and social services agencies in IRC.

TREASURE COAST COMMUNITY HEALTH

\$35,000 (2020) - \$195,000 (TOTAL since 2013)

Our grant supports their *Woman's Health Fund* which provides mammograms and other preventive screening to those who cannot afford it. Will serve 250 women next year.

Grants Awarded 2019–2020 Main Grants Committee

COUNSELING/MENTAL HEALTH

MENTAL HEALTH ASSOCIATION

\$25,000 (2020) - \$408,000 (TOTAL since 2000)

Our grant supports mental health care for children, teens and their families to address their holistic needs including mental health, social, educational and skill building at the *Walk-In & Counseling Center*. Serves 280 children plus their families.

SUBSTANCE AWARENESS COUNCIL

\$35,000 (2020) - \$410,500 (TOTAL since 2000)

Our grant supports the *Redirect Counseling Program* for children ages 12-18 identified with risky behaviors that could lead to substance abuse. Program motivates adolescents and families to aspire to a substance-free and positive lifestyle. Serves 615 including families.

TYKES & TEENS

\$30,000 (2020) - \$84,000 (Total since 2018)

Our grant helps support the *Alternative to Out of School Suspension* program (ALTOSS) for middle and high school students who have been suspended. JICSL Strategic funds helped start this program in our County in fall 2018 with the objective of reducing the rate of repeat suspensions and drop-outs.

SPECIAL NEEDS

THE ARC

\$40,000 (2020) - \$421,300 (TOTAL since 2000)

The Arc helps 172 adults acquire skills that lead to greater independence, more opportunities to make choices affecting their lives, and to become valued members in the communities where they live. Our grant supports staff training in a field with high staff turnover.

SUNSHINE REHABILITATION CENTER

\$15,000 (2020) - \$40,000 (TOTAL since 2018)

We fund the *Sunshine Kids Support Fund* that covers

the cost of out-patient rehabilitation therapy to 76 under insured children with delayed milestones. Early intervention and aggressive therapy ensures the best possible long-term outcomes.

SPECIAL EQUESTRIANS

\$15,000 (2020) - \$50,325

(TOTAL since 2017)

We fund the *Therapeutic Horseback Riding* program that provides horsemanship instruction to 103 children with disabilities, while using the movement of the horses to achieve physical, cognitive, behavioral, social and psychological benefits. The children have various conditions such as cerebral palsy, stroke, Down Syndrome, spina bifida, learning disabilities, developmental delays, and autism.



YOUTH SAILING FOUNDATION

\$12,000 (2020) - \$22,000 (TOTAL since 2019)

We fund the *Adaptive Sailing Program*. Instructors use 3 specially adapted sailboats to help special needs sailors move from tentativeness to euphoria as they learn to pilot their own boats on the open water, while gaining confidence and self-esteem.

NURTURING CHILDREN

EDUCATION FOUNDATION OF IRC

\$35,000 (2020) - \$373,000

(TOTAL since 2000)

Our funds support the *STEP into Kindergarten Program* - a 6-week prekindergarten extension for 225 struggling PreK completers. Taught by trained teachers in School District classrooms. The goal is to reduce "summer slide" and to improve school readiness.



Grants Awarded 2019–2020 Main Grants Committee

JICSL funds enabled the start-up of this program in 2013. Given COVID, this program is being restructured and did not occur this summer.

E.O.C. HEAD START

\$35,000 (2020) - \$211,000 (TOTAL since 2004)

Our grant funded a new *Early Bird* (EB) program at St. Helen's Head Start Center in Gifford. EB is a free, high-quality early childhood care and education program for at-risk, low-income 3-year-olds focusing on child and family development/success. It joins two other JI launched EB's in South Vero and at Dodgertown Elementary.



HEALTHY START COALITION

\$55,000 (2020) - \$418,000 (TOTAL since 2000)

Healthy Start provides a variety of programs to optimize the health of mothers, children, and families. JICSL currently supports 2 different programs, both of which received JICSL start up grants. They are: *Parents as Teachers* (PAT), a program to promote literacy and school readiness for children 0-3 and the *Doula Program* serving high-risk mothers before, during, and after delivery.

REDLANDS CHRISTIAN MIGRANT ASSOCIATION (NOW RCMA)

\$30,000 (2020) - \$115,000 (TOTAL since 2016)

RCMA operates 3 childcare centers in low income areas of IRC serving birth to age 5. Our grant funds a part time volunteer coordinator for these sites which serve 257 children.



KINDERGARTEN
READINESS COLLABORATIVE
\$30,000 plus \$5,000 Merger
Bonus (2020) - \$95,575
(TOTAL since 2016)

Our grant supports KRC's community-based *Family Connection Centers* in Fellsmere and Gifford and includes a bonus heralding their merger with The Learning Alliance. Family Engagement Specialists increase awareness and make referrals to existing resources of 15 partner agencies, demonstrate age-appropriate activities, share basic child development information, encourage preschool and VPK attendance, support early identification of special needs and help parents navigate the service system for 592 children and their families.

EDUCATION AFTER SCHOOL

BOYS & GIRLS CLUB

\$15,000 (2020) - \$242,000 (TOTAL since 2001)

We support the Vero Beach Club after school program which serves 350 at-risk youth. Our grant supports *Project Learn*, designed to develop academic, behavioral and social skills through homework assistance, tutoring and enrichment.

CROSSOVER MISSION

\$25,000 (2020) - \$123,000 (TOTAL since 2016)

We support Crossover's efforts to re-direct 75 "at risk" youth using the love of basketball to motivate athletic and scholastic achievement. Dedicated coaches and volunteer academic mentors are integral to the program's success.

GIFFORD YOUTH ACHIEVEMENT CENTER

\$25,000 (2020) - \$530,500 (TOTAL since 2000)

Our grant supports GYAC's After School Education Program for grades K-12, with certified teachers during the school year providing daily homework assistance, tutoring, educational/cultural enrichment, socialization, and recreation.



Grants Awarded 2019–2020 Main Grants Committee

GIFFORD YOUTH ORCHESTRA
\$10,000 (2020) - \$76,500
(TOTAL since 2008)

The Gifford Youth Orchestra is a prevention/enrichment program which believes that by focusing on music education and performance, it will keep the disadvantaged children of Gifford off the streets. Their motto is "Off the Street and On the Stage."



EDUCATION – OTHER

BIG BROTHERS BIG SISTERS

\$25,000 (2020) - \$238,500 (TOTAL since 2004)

Our grant supports school and site-based reading mentoring programs to 105 4-year-olds in PreK centers and 295 low performing K-3rd grade students. Screened and trained volunteers mentor children one-on-one during school hours.

THE LEARNING ALLIANCE

\$35,000 plus \$5,000 Merger Bonus (2020) - \$276,110
(TOTAL since 2011)

We fund the *Moonshot Academy* after school program on 4 elementary school campuses. The 8-week fall program serves 160 rising second and third grade students falling below the 50th percentile based on iReady scores. It will be in session 3 days a week, 2 hours per day. The goal is to catch struggling students up to their peers and help them make progress in their literacy skills. Grant includes a bonus heralding the merger with Kindergarten Readiness Collaborative.

ORCA (OCEAN RESEARCH AND CONSERVATION ASS.)

\$15,500- NEW!

"*Lagoon Guardians*," offers a unique afterschool and summer science program. 80 middle



school students study *STREAM* subjects that relate specifically to the conservation of our lagoon, its waters, and surrounding eco-systems. They do real scientific work assisting senior scientists, collecting samples, and analyzing them under a microscope in a professional lab.



PELICAN ISLAND AUDUBON INSTITUTE

\$15,000 (2020) plus \$5,000 for an audit - NEW!

The Pelican "*Lagoon Advocates Program*" teaches 104 economically disadvantaged 5th graders to use scientific methods to record results in journals, inspiring them to love and respect our natural surroundings. This natural sciences program exposes the students to Audubon's mission: to preserve and protect animals, birds, plants, and our precious land and water for future generations.

WILLIS SPORTS BASEBALL ACADEMY

\$10,000 (2020) – NEW!

Willis Sports serves 240 underrepresented and disadvantaged children and youth ages 2 – 18. The after school and summer programs fuse academics (taught by accredited teachers) along with baseball and take place at historic Dodgertown, as well as several nearby elementary schools. We fund *Fun at Bat* (supported by Major League Baseball), for 60 elementary school kids.



YOUTH GUIDANCE MENTORING & ACTIVITIES PROGRAM

\$17,000 (2020) - \$166,000 (TOTAL since 2008)

Our grant is supporting the *STEAM Magnet* component of the *Mentoring Academy*. The Academy currently operates 12-15 different activity groups every 8 weeks, 6 times a year for 210 children. The *STEAM* program is offered 5 times a year. Students come from low income, single parent homes.

Awarded for Scholarship. Strategic and Contingency Funds

ACADEMIC SCHOLARSHIPS

TAKE STOCK IN CHILDREN:

INDIAN RIVER STATE COLLEGE FOUNDATION

\$28,500 (2020) - \$294,950 (TOTAL since 2001)

Since 2001, the JICSL has funded scholarships to 37 low Income students to attend Indian River State College.



Eighth graders apply to this program. They are mentored throughout high school, provided they have good grades and remain drug and crime

free. Following graduation, their college tuition is paid to cover a 4-year college degree. Often they are the first generation in their family to earn this honor.

SCHOLARSHIPS FOR JOHN'S ISLAND EMPLOYEES AND THEIR CHILDREN

\$57,700 (2020) - \$625,809 (TOTAL since 1999)

Since 1999, we have awarded college scholarships to

children of JI employees. In 2019 we began a program in coordination with Indian River State College to pay for tenured and GPA eligible full time JI employees to pursue a degree or certificate program.

MARLYNN SCULLY STRATEGIC FUND

EARLY LEARNING COALITION

\$59,259 (2020)

Funds were used to purchase a curriculum and materials and to train teachers in 16 4-year-old PreK classrooms. The curriculum has a 3-5 year life and will improve consistency across multiple PreK Centers.

CONTINGENCY FUND

UNITED WAY COVID-19 FUND

\$50,000 Out of Contingency Fund

In April, we contributed, along with other funding groups, to the *United Way COVID-19 Fund* to assist local Agencies help vulnerable people affected by this unprecedented crisis.

Scholarships – A Success Story

Good evening Mrs. Drury,

I wanted to express my gratitude for your generous donation to the scholarship fund that will help further my academic career and get closer to my goal.

My mother, Pamela Carlson, has worked at John's Island Club as a Food and Beverage Manager for more than ten years. I am the person I am today because of her, and I have her to thank for being able to apply for this scholarship.

I am currently a Junior at the University of Central Florida studying Health Sciences, and I am working towards becoming an Occupational Therapist. With my passion of helping people and my love for children and shaping young minds, I have a goal of becoming an OT specializing in children with disabilities and disorders. I am

very motivated and driven to achieve this career, and I will keep going until I get there. I am greatly devoted to helping people and learning more about rehabilitation health care, and thanks to your generosity and kindness, I am able to take another step toward that goal.

I wanted to reach out to you to thank you and to tell you a little bit about myself and my career goals. Because of your altruism and goodwill, my dream of helping children live an easier and healthier life is becoming within reach!

With great appreciation,
Aleia Carlson



Subsequent Grant Events – COVID-19 \$350,000 in Grants

“An early Easter can mean the difference between making ends meet, or not for a family.”

Indian River County's largest pool of employees are in the hospitality and service industries, so when Easter arrives early and the “snow birds” leave town, local incomes takes a hit. Just imagine what happened when COVID shut down these and other industries the second week in March (five weeks before Easter)! By April 2020, unemployment in IRC was up to 14% (vs. 3.5% April 2019). Suddenly, thousands of residents were out of work and unable to buy food or pay rent.

Non-profit funders in IRC, including JICSL, quickly rallied to establish a fund, managed by United Way of IRC, dedicated to COVID-19 assistance. The UW was the logical place to manage this. A testament to excellent collaboration amongst the funders, the UW COVID-19 Fund raised \$1,440,000 and grant making began at the end of March. The JICSL contributed \$250,000 to the Fund, \$200,000 of which was earmarked as a matching grant in May to help raise an additional \$200,000. Most has been spent as of this writing and what remains is earmarked for childcare subsidies. The UW COVID-19 Fund disbursements have gone to the following areas: rent/utilities, food supports, child care subsidies, diapers/formula/hygiene and prescriptions.

The County has recently been allotted CARES Act and SHIP (Florida Housing) money. These monies will help provide additional funds for rental and mortgage assistance, as well as food. This will provide much needed additional resources once the UW COVID-19 Fund is depleted.

In addition to providing direct support through the UW Covid-19 Fund, the JICSL pledged \$150,000 to support a new program we call HEART -- Housing Emergency Advocacy Response Team. HEART is a collaboration between Florida Rural Legal Services (FRLS), the Indian River County Bar Association (IRCBA) and JICSL.



HEART began with the notion that residents experiencing COVID-related unemployment or underemployment would need pro bono legal assistance to avoid eviction or foreclosure when they are no longer able to make their payments. We turned to FRLS to house a new attorney position dedicated to IRC and provide program support, including collaborating with the IRC Bar Association for additional pro bono assistance. Launched in late summer, the HEART program is now providing IRC clients with counseling, mediation and advocacy with landlords and lenders, negotiating lease and mortgage modifications, and making court appearances, as necessary to avoid eviction. The JICSL funding will support this program for the next year.

Iola Mosley was hired by FRLS to oversee the HEART program in IRC. She has a BA and JD from Howard University and brings a high level of experience, knowledge, and passion to this initiative. You will have a chance to meet Ms. Mosely and get an update on the program later in the year, when she will appear as the guest speaker at a Community Conversations Forum on December 14th.

We are constantly evaluating where the gaps in coverage are in our community, and cannot thank you enough for making it possible to be able to support our neighbors in need at this time!

Hope Woodhouse, Ellen Kendall, Michelle Julian

Tambourine Shop



Standing: Cici Irving, Becky Boyle, Barbara Brugh, Robbi Peirce, B.J. Whiting, Connie Derman Seated: Linda Parsons, Doris Holland, Tina Deonarine, Molly Goodman, Becky Sharp

We Provide Quality Merchandise at Thrift Store Prices.

If you want to shop or drop off at the store, our address is **1619 10th Avenue**.
Open Year-Round, Tues. thru Sat. 10-3
Call us: 772-562-0017

Jl Facilities Maintenance Office on Silver Moss accepts gently used clothing, household items and furniture.
November to May,
Mon. Mornings 8:45 –11am (Sharp!)

Don't Forget

Our JICSL Car Donation Program!

With one phone call you can donate a car anywhere in the US.
Proceeds will go to the JICSL.

Call 1-855-500-7433 or visit <https://careasy/nonprofit/John's-Island-Community-Service-League>.

@tambourineresale

Please follow us on our Social Media

Tambourine Resale Shop

Sponsors

Thank You! JICSL 2020 Sponsors



John's Island Real Estate Company
Grand Sponsor

Gould Cooksey Fennell, PLLC,
Attorneys at Law

GLENMEDE

Signature Sponsors

Tiffany & Co. Worth Avenue, Palm Beach

Diamond Sponsor

Kalos Golf

Deep Blue Sea Sponsor



Baerbel O'Haire, Merrill Lynch
Wealth Management

Croom Construction

Darling Construction

Enterprise Holdings

Harry Gandy Howle
& Associates

The Hill Group

J. McLaughlin

Mason Investment
Advisory Services

Platinum Sponsors

Northern Trust
RCL Development
Spectrum Interior Design

VB Home

Vero Marine Center

Wilmington Trust

Abbate Tile & Marble
Cleveland Clinic Indian River
Foundation
Electronics by Design

Elizabeth D. Kennedy & Company, Inc.
Hutchinson's Floral Artistry
Ironside Press
jetBlue

Gold Sponsors

Noteworthy by Design
Publix Supermarkets Charities, Inc.
The Village Shops
White Glove Moving & Storage

JICSL Members & Donors

2019-2020

Dues, Gala, Donations

■ \$20,000+

Mr. & Mrs. Charles Carey
Mr. & Mrs. Cecil D. Conlee
Mr. & Mrs. Stephen Pelletier
Mr. & Mrs. William P. Scully
Mr. & Mrs. Peter M. Thompson

■ \$15,000 - \$19,999

Mr. & Mrs. Charles R. Shoemate
Mr. & Mrs. Bruce L. Hammonds

■ \$10,000 - \$14,999

Mr. Richard J. Canty & Ms. Hope Woodhouse
Mr. & Mrs. James M. Cotter
Mr. & Mrs. Edward N. Dayton
Mr. & Mrs. Robert S. Morrison
Mr. & Mrs. Randolph K. Rolf
Mr. Douglas K. Watson & Ms. Susan Hunter
Mr. Kenneth L. Wessel
Mr. & Mrs. Charles J. Whipple III

■ \$5,000 - \$9,999

Anonymous
Mrs. John E. Atchison
Mr. & Mrs. Jaromir Babicka
Mr. & Mrs. D. Theodore Berghorst
Mr. & Mrs. Eric F. Billings
Mr. & Mrs. Russell B. Brewer II
Ms. Carole Beecher Brown
Mr. Michael D. Griffin & Ms. Molly Butler Hart
Mr. & Mrs. Richard M. Detwiler, Jr.
Mr. & Mrs. John H. Dicken, Jr.
Mr. & Mrs. Dennis H. Ferro
Mr. & Mrs. Andrew H. Forrester
Mr. & Mrs. William F. Glavin
Mr. & Mrs. Stuart E. Graham II
Mr. & Mrs. H. Patrick Hackett, Jr.
Mr. & Mrs. John M. Harris
Mrs. John M. Hartigan
Mrs. Robert P. Hauptfuhrer
Mr. & Mrs. George D. Higgs
Mr. & Mrs. Edward R. Hintz, Jr.
Mr. & Mrs. Alan Hoblitzell
Mr. & Mrs. Paul C. Julian
Mr. Robert E. Williams, Jr. & Ms. Karen Katzen
Mr. & Mrs. Thomas S. Keating
Mr. & Mrs. James G. Koman
Mr. & Mrs. P. Michael S. Low
Mr. & Mrs. Ronald H. McGlynn
Mr. & Mrs. James J. O'Connor III
Mr. & Mrs. James C. Penrose
Mr. & Mrs. George W. Phillips
Mr. & Mrs. Michael J. Pierce
Mr. & Mrs. William J. Rodgers
Mr. & Mrs. Ronald F. Rosner
Mr. & Mrs. Thomas O. Ryder
Mr. & Mrs. John B. Scott
Mr. & Mrs. Ned L. Sherwood

Mr. & Mrs. Rory B. Smith
Mr. & Mrs. Donald Steiner
Mrs. Henry G. Stifel
Mr. & Mrs. Abbott L. Stillman
Mr. & Mrs. Thomas H. Tamoney, Jr.
Mr. & Mrs. John W. Taylor III
Mr. & Mrs. James T. Ueltschi
Mr. & Mrs. Robert Van Dyk
Mrs. David S. Van Pelt
Mr. & Mrs. Patrick J. Welsh
Mr. & Mrs. Michael D. White
Mr. & Mrs. Henry M. Woodhouse

■ \$2,500 - \$4,999

Mr. & Mrs. Donald W. Blair
Dr. & Mrs. Francis J. Bonner
Mr. & Mrs. Raymond C. Brophy
Mr. & Mrs. William C. Buck
Mr. William F. Butz & Mr. Richard Davis
Mr. & Mrs. Irvin L. Cherashore
Mr. & Mrs. Dominick Ciampa
Mrs. James L. Currie
Mr. & Mrs. James Davenport
Mr. & Mrs. Richard S. Davis
Mr. & Mrs. Samuel X. Di Feo
Mr. & Mrs. Robert E. Drury, Jr.
Mr. & Mrs. James FitzGerald
Mr. & Mrs. Fredrick P. Floyd
Ms. Anne F. Forbes
Mr. & Mrs. Douglass R. Fox
Mr. & Mrs. Stephen J. Furnary
Mr. & Mrs. David S. Gee
Mr. & Mrs. Willis J. Goldsmith
Mr. & Mrs. Charles J. Gulino
Mr. & Mrs. Randall A. Hack
Ms. Laura H. Harris
Mr. & Mrs. Richard M. Haverland
Mr. & Mrs. Paul Ingrassia
Dr. & Mrs. Leander R. Jennings
Dr. & Mrs. Howard R. Katelman
Mr. & Mrs. John L. Kemmerer III
Mr. & Mrs. William J. Kendrick
Mrs. John R. Kennedy
Mr. & Mrs. Stephen J. Kent
Mr. & Mrs. James D. Locke
Mr. & Mrs. John A. Luke, Jr.
Mr. & Mrs. Alan J. Maguire
Ms. Carolyn McCoy
Mr. & Mrs. Robert McLean
Mr. & Mrs. Michael A. McManus, Jr.
Mr. & Mrs. Mark C. Mead
Ms. Brooke Megrue
Mr. & Mrs. Donald E. Melanson
Mr. & Mrs. Lee A. Miller
Mr. & Mrs. Doniphan P. Moore III
Ms. Sara K. Carter & Dr. Harry Pepe III
Ms. Sherrie Petermann
Mr. & Mrs. J. Peter Pierce

Mr. & Mrs. Leo W. Pierce, Jr.
Mr. & Mrs. James R. Poole
Mr. & Mrs. John A. Poulson
Mr. & Mrs. Robert C. Puff, Jr.
Mr. & Mrs. Robert F. Ritter
Mr. & Mrs. Richard L. Roeding
Mr. & Mrs. Randall Rogers
Mr. & Mrs. John M. Roth
Mr. & Mrs. David C. Schimansky
Mr. & Mrs. Joseph Schwartz
Ms. Holly Sethness
Mr. & Mrs. Binkley Shorts
Mr. & Mrs. Thomas F. Slater
Mr. & Mrs. Robert F. Smith
Mr. & Mrs. Joseph E. Smith
Mr. & Mrs. Peter J. Solomon
Ms. Helen E. Stone
Mr. & Mrs. Jeffrey R. Twyman
Mr. & Mrs. John A. Werwaiss

■ \$1,000 - \$2,499

Bob & Tay Adams
Mr. & Mrs. James M. Altieri
Mr. & Mrs. Bradley M. Anderson
Mr. Daniel P. Anderson & Ms. Beth Lancaster
Mr. & Mrs. Kim C. Anderson
Mr. & Mrs. Mark M. Anderson
Mr. & Mrs. Richard T. Anderson
Mrs. Frank M. Appleby
Mr. & Mrs. Herbert F. Aspbury
Mr. & Mrs. Andrew P. Barton, Jr.
Mrs. John C. Beck
Mr. & Mrs. Paul A. Becker
Mr. & Mrs. Derick W. Betts, Jr.
Mr. & Mrs. Fred M. Blaicher, Jr.
Mr. & Mrs. John A. Blanchard
Mr. & Mrs. David Bowser
Mrs. George T. Brophy
Dr. & Mrs. Tom T. Brown, Jr.
Mr. Gordon F. Brunner
Mrs. Kathleen V. Augustine & Mr. Bartle Bull
Mr. & Mrs. E. Freeman Bunn
Mr. Stephen Gunn & Ms. Patti Bunston Gunn
Mr. & Mrs. Richard R. Burgoon
Mr. & Mrs. Stephen M. Burns
Mr. & Mrs. Bruce J. Burton
Mr. & Mrs. William Y. Campbell
Mrs. Daniel J. Canzoniero
Mr. & Mrs. Lionel Chaikin
Mr. & Mrs. Harry G. Charlston
Mr. & Mrs. Homer D.W. Chisholm
Mrs. L.E. Clayton
Mr. & Mrs. Stephen C. Coley
Mr. & Mrs. Terrance W. Connolly
Mr. & Mrs. Joseph N. Connors III
Mrs. Basil J. Coughlan II
Mr. & Mrs. R. Parker Crowell, Jr.
Mr. & Mrs. Charles S. Cruice
Mr. & Mrs. James J. Daly
Mr. & Mrs. George Davala III
Mr. and Mr. Peter J. Dee
Mr. & Mrs. Rohit Desai
Mr. & Mrs. Glenn J. DeSimone
Mr. & Mrs. Richard B. DeWolfe
Mr. & Mrs. John R. Dillon
Mr. & Mrs. Frank S. Dinger
Mr. & Mrs. Alan P. Donaldson
Mr. & Mrs. Stephen F. Dubord
Dr. & Mrs. Stanton C. Eggers
Mrs. Frederic S. Elliott
Mrs. Joseph J. Fahey
Mr. & Mrs. Henry J. Feeley, Jr.
Mr. & Mrs. Maurice J. Ferris, Jr.
Mr. & Mrs. Luke E. Fichthorn III
Mr. & Mrs. William Flatley
Mr. & Mrs. Terence Fox
Dr. & Mrs. Anthony Furino
Mr. & Mrs. Frederick W. Gaertner
Mr. & Mrs. James J. Gallagher
Mr. & Mrs. Mark E. Garvin
Mr. William F. Glavin
Mr. & Mrs. Robert Golding
Mr. & Mrs. Richard H. Gordon
Mr. & Mrs. Christopher Gottfredson
Mr. & Mrs. William J. Grealis
Mr. & Mrs. Madison F. Grose
Mr. & Mrs. Paul A. Hanson
Mr. & Mrs. Christopher Haughey
Mr. & Mrs. Edward B. Hauser
Mr. & Mrs. Samuel B. Hayes III
Mr. & Mrs. Lucius T. Hill III
Mr. & Mrs. George R. Hinman
Mr. & Mrs. William S. Hoffman
Mr. & Mrs. Gary F. Holloway
Mr. & Mrs. Harry Holmes
Mr. & Mrs. William B. Holmes
Mr. & Mrs. Robert L. Honstein
Mr. & Mrs. Albert C. Horton
Mr. & Mrs. Louis Hoynes, Jr.
Mr. & Mrs. Joseph F. Huber
Mrs. Arthur Jacobsen
Mr. & Mrs. James J. Johnson
Mr. & Mrs. Stephen S. Johnson
Mrs. William G. Kagler
Mr. & Mrs. Armen Kalaydjian
Mrs. Fred Kasten
Mr. & Mrs. Paul F. Keimig
Mr. & Mrs. Bruce Kelsey
Mr. & Mrs. Peter D. Kendall
Mr. & Mrs. Frederick C. Kentz III
Mr. & Mrs. Bob Khanna
Mr. William W. King & Mrs. Elizabeth Thompson
Mr. & Mrs. Kenneth W. Kirchner
Mr. & Mrs. John R. Klopp
Mr. & Mrs. John H. Kramer

Mr. & Mrs. Brian J. Lake
 Mr. & Mrs. Donald H. Layton
 Mr. & Mrs. Dennis C. Longwell
 Mrs. Peter Lord
 Mr. & Mrs. Thomas P. Lydon, Jr.
 Mrs. Gerard T. Lynch
 Mr. & Mrs. Roger M. Lynch
 Mr. & Mrs. Charles B. Lyon
 Mr. & Mrs. James R. MacLean
 Mr. & Mrs. Doug Macrae
 Mr. & Mrs. John B. Malloy
 Mr. & Mrs. Dennis S. Marlo
 Mr. & Mrs. Richard P. Marra
 Mr. & Mrs. Donald Marshall
 Mrs. William B. Matteson
 Mr. & Mrs. James J. McAndrews, Jr.
 Mr. & Mrs. Wellington Ross McConnell, Jr.
 Mr. & Mrs. Alan H. McCord
 Mr. & Mrs. Richard P. McCoy
 Mr. & Mrs. Richard G. McDermott, Jr.
 Mr. & Mrs. C. Michael McKeever
 Mr. & Mrs. Steven P. McKeever
 Mr. & Mrs. Michael Merrill
 Mr. & Mrs. Taylor Metcalfe
 Mr. & Mrs. Kyle R. Miller
 Mrs. Marvin L. Mitchell
 Ms. Margo Montgomery
 Mr. & Mrs. Robert F. Moore
 Mr. & Mrs. Mark W. Morein
 Mr. & Mrs. Jeffrey Morgan
 Mr. & Mrs. James C. Morphy
 Mr. & Mrs. David H. Morse
 Mrs. James S. Mulholland, Jr.
 Mr. & Mrs. James S. Mulholland III
 Dr. & Mrs. Bernard P. Murphy
 Mr. & Mrs. David H. Northrup, Jr.
 Mr. & Mrs. Raymond J. Oglethorpe
 Mr. & Mrs. David Osborn
 Mr. & Mrs. Richard Paulsen
 Ms. Jennifer L. Pettinga
 Mr. & Mrs. Mark Pettinga
 Mr. & Mrs. Dean P. Pypers
 Mr. & Mrs. Frederick A. Piumelli
 Mrs. H. Edward Prein
 Mr. & Mrs. John E. Preschlack
 Mr. & Mrs. Giovanni P. Prezioso
 Mr. & Mrs. Theodore W. Price
 Mr. & Mrs. William Queally
 Mr. & Mrs. Michael D. Rhoads
 Mr. & Mrs. Donald B. Riefler
 Mr. & Mrs. Jorge J. Rodriguez
 Mr. & Mrs. Clarence B. Rogers, Jr.
 Mr. & Mrs. Francis J. Roney
 Mr. & Mrs. Roger Rowan
 Mr. & Mrs. David Ryan
 Mr. & Mrs. Nicholas Schaus
 Mr. & Mrs. H. Axel Schupf
 Mr. & Mrs. Warren L. Schwerin
 Mr. & Mrs. David C. Sherwood
 Mr. & Mrs. Elliot J. Siderides
 Mr. & Mrs. Joseph R. Siegelbaum
 Mr. & Mrs. Herbert L. Smith IV
 Mr. & Mrs. Richard L. Solar
 Mr. & Mrs. Michael Sproule
 Mr. & Mrs. Edward Stahel III
 Mr. & Mrs. John C. Staley

Mr. & Mrs. William J. Stallkamp
 Mr. & Mrs. Rob Stevenson III
 Mr. & Mrs. Clay Stobaugh
 Mrs. William M. Street
 Dr. & Mrs. Wm. King Stubbs, Jr.
 Mr. & Dr. Gregory W. Sullivan
 Mr. & Mrs. William F. Surette
 Mr. & Mrs. Robert J. Sweeney
 Mr. & Mrs. George Teneralli
 Mr. & Mrs. Robert L. Thibodeau, Jr.
 Mr. & Mrs. Randolph I. Thornton, Jr.
 Mrs. Stephen B. Tily III
 Mr. & Mrs. William J. Tingle
 Mr. & Mrs. Charles Tisi
 Mr. & Mrs. William T. Tobin
 Mrs. Mary Tomlinson & Mr. John Ruggiero
 Mr. & Mrs. Burton G. Tremaine III
 Mr. & Mrs. Frank N. Tsamoutales
 Mr. & Mrs. Joseph B. Tyson, Jr.
 Mr. & Mrs. Donald J. Urgo
 Mrs. James T. Victory
 Mr. & Mrs. David L. Wagner
 Mr. & Mrs. Thomas A. Waldron
 Mr. & Mrs. Stephen H. Warhover
 Mr. & Mrs. Benjamin S. Warren III
 Mrs. Frank M. Webber
 Mr. & Mrs. Thomas A. Weinstock
 Mr. & Mrs. James B. Wigdale
 Mr. Lauren S. Williams
 Mr. & Mrs. Robert D. Williams, Jr.
 Mr. & Mrs. Stephen Williams
 Mr. & Mrs. Donald M. Wilson III
 Dr. & Mrs. Charles J. Wittmann, Jr.
 Mr. & Mrs. Jay M. Woodruff
 Mr. & Mrs. Allen W. Zern
 Mrs. John K. Ziegler

■ \$500 - \$999

Mr. & Mrs. Jay Antenen, Jr.
 Mr. & Mrs. Elliott A. Baines, Jr.
 Mrs. Kenneth S. Barclay
 Mr. James G. Berges
 Mr. & Mrs. Gerald D. Blatherwick
 Mr. & Mrs. Hans E.R. Bosch
 Mrs. Edward H. Bragg, Jr.
 Mr. & Mrs. Timothy G. Brier
 Mr. & Mrs. James S. Broadhurst
 Mrs. & Mrs. Robert L. Broten
 Mr. & Mrs. Anthony A. Buford, Jr.
 Mr. & Mrs. James H. Carney II
 Ms. Sally Chubb
 Mr. & Mrs. Jonathan M. Clark
 Mrs. Paul K. Cooke
 Mr. & Mrs. Charles W. Cramb
 Mr. & Mrs. Michael F. Cronin
 Mr. & Mrs. Edward E. Crutchfield
 Mr. & Mrs. Harry C. Curtis
 Mr. & Mrs. David O. Danis
 Mr. & Mrs. John V. Deitchman
 Mrs. John T. Dolan
 Mr. George J. Donohue
 Mr. & Mrs. John A. Dudzik
 Ms. Caroline Royster Ervin
 Mrs. Robert J. Flemma
 Mr. & Mrs. James D. Forbes
 Mr. & Mrs. Robert M. Gibb

Mr. & Mrs. Edward S. Gillette II
 Mr. Pete Haas
 Mr. & Mrs. John W. Hanauer
 Mr. & Mrs. David A. Hentschel
 Mr. & Mrs. John H. Higgs
 Mr. & Mrs. James K. Holman
 Ms. Mary Alice Horan
 Mr. & Mrs. Paul J. Huchro
 Mr. & Mrs. Burney Jennings
 Mr. & Mrs. Bernard H. Kastory
 Ms. Barbara Kimber
 Mrs. William J. Koman
 Dr. & Mrs. John B. Lazor
 Mr. & Mrs. Alain Lebec
 Mr. & Mrs. Benson Everett Legg
 Ms. Martha G. Lemasters
 Mr. & Mrs. Charles T. Lindsay, Jr.
 Ms. Susan Lovett
 Mr. & Mrs. William E. MacDonald III
 Mr. Terry R. Marks
 Mr. Timothy J. McCarthy
 Mr. Alan N. McHugh & Ms. Jeanne Heffernan
 Mr. & Mrs. G. Jeff Mennen
 Mr. & Mrs. Russell G. Minton
 Ms. Anne Linville & Mr. Mark Mistretta
 Mr. & Mrs. Michael P. Monaco
 Mr. & Mrs. Robert C. Moore
 Mr. & Mrs. Peter M. Mortimer
 Mr. & Mrs. Glenn Muir
 Mrs. George Murnane, Jr.
 Mr. George Nagy & Ms. Kristen Yoshitani
 Mr. & Mrs. Robert F. Parker
 Mr. Nicolas W. Platt & Ms. Lucy Shurtleff
 Dr. & Mrs. Peter Prezzano II
 Mr. & Mrs. Robert L. Prosser
 Mr. & Mrs. Leonard Rush
 Ms. Katharine K. Russell
 Mr. & Mrs. William H. Schneebeck
 Mr. & Mrs. Julius J. Sparacino
 Mr. William B. Steele
 Mr. & Mrs. Paul Steinway
 Mrs. David M. Stone
 Mr. & Mrs. Bernard Swain
 Mr. & Mrs. H. James Toffey
 Dr. & Mrs. P. Glenn Tremml
 Mrs. Donald Tribus
 Ms. Susan Rae van der Stricht
 Mr. & Mrs. Joseph N. Walsh III
 Mrs. Frank E. Weise III
 Mr. & Mrs. Wade M. Welch
 Mrs. Frederic H. Williams
 Mr. & Mrs. Francis G. Ziegler

■ \$250 - \$499

Mr. & Mrs. John Charles Adourian, Jr.
 Ms. Sally Smith Anderson
 Mr. & Mrs. Robert S. Anderson
 Mr. & Mrs. Jay A. Anglada
 Mr. & Mrs. Bernard F. Armstrong
 Mr. & Mrs. Samuel Bailey, Jr.
 Mr. & Mrs. Brian M. Barefoot
 Mr. & Mrs. Charles W. Battey
 Mr. & Mrs. Steven D. Bell
 Mr. & Mrs. William D. Birch
 Mr. & Mrs. Elliston Perot Bissell
 Mr. & Mrs. Robert W. Bracken

Mr. Curtis Brockelman & Ms. Paula Hallam
 Mrs. Kenneth V. Brugh, Jr.
 Mr. & Mrs. David D. Burrows
 Mrs. John L. Callinan
 Mr. & Mrs. Benjamin Carpenter
 Mr. & Mrs. George S. Case
 Mr. & Mrs. William J. Christie
 Mr. Anthony Cicatiello & Ms. Joan Nicolais
 Mrs. Frank J. Connor
 Mr. & Mrs. E. Eugene Cooke
 Mrs. Robert L. Cooney
 Mr. John W. Cusick & Ms. Marilyn Adams
 Mr. & Mrs. William P. Dake
 Ms. Patricia Daniels
 Mr. & Mrs. J. Bennett Donaldson, Jr.
 Mr. & Mrs. David J. Dowsett
 Mr. & Mrs. Charles du Pont
 Mr. & Mrs. Donald I. Dussing, Jr.
 Mr. & Mrs. Theodore H. Elliott, Jr.
 Mr. & Mrs. Sandford England
 Mr. & Mrs. Nicholas M. Evans
 Mr. & Mrs. Eugene P. Feinour
 Mr. & Mrs. Gary S. Fischer
 Mr. & Mrs. Jackson C. Floyd, Jr.
 Mr. & Mrs. Charles Flynn
 Mr. & Mrs. Gerald J. Fox
 Mr. & Mrs. Thomas Frazier
 Mr. & Mrs. William Freeman
 Mr. & Mrs. William H. Friesell
 Mr. & Mrs. Theodore R. Frith
 Mr. & Mrs. Duncan Gibson
 Mr. & Mrs. E. Martin Gibson
 Ms. Betty Ann Ludington & Mr. Robert Gillard
 Mr. & Mrs. Walter P. Glazer, Jr.
 Mr. & Mrs. H. Don Gordon
 Mr. & Mrs. T. Flint Gray, Jr.
 Mr. & Mrs. Duke Habernickel III
 Mr. & Mrs. Gordon Harnett
 Mr. & Mrs. Thom Harrow
 Mrs. Raymond A. Hay
 Mr. & Mrs. James Hill
 Mrs. Don R. Hinkley
 Mr. & Mrs. Sidney G. Holthaus, Jr.
 Mr. & Mrs. Thomas G. Hopkins
 Mr. & Mrs. David F. Horan
 Mr. & Mrs. George H. Howard III
 Mr. & Mrs. William N. Hudson, Jr.
 Mr. & Mrs. Timothy A. Hultquist
 Mr. & Mrs. Spenser S. Huston
 Mr. & Mrs. Christopher C. Ingraham
 Mr. & Mrs. Vernon A. Isaacs
 Mr. & Mrs. Robert A. Ivey III
 Mr. & Mrs. Allen N. Jones
 Mr. & Mrs. Henry K. Justi
 Mr. & Mrs. Philip C. Keevil
 Mr. & Mrs. James W. Kilman, Jr.
 Mr. & Mrs. Donald D. Kittell
 Mr. & Mrs. Frederick W. Knier
 Mr. & Mrs. Frederick L. LaFage
 Mrs. Donald M. Lambert
 Mr. & Mrs. Hugh F. Leahy
 Ms. Sue Hammond & Mr. Richard Leftwich
 Mr. & Mrs. William T. Lewis
 Mr. & Mrs. William E. Lower
 Mr. & Mrs. Gerard P. Lynch
 Mr. & Mrs. William P. Lyons

Mr. & Mrs. James L. Manley
 Mr. & Mrs. John C. Marshall, Jr.
 Ms. Mary Grimm & Mr. Griffin McClellan
 Mr. & Mrs. John J. McElroy III
 Mr. & Mrs. Kevin McGill
 Mr. & Mrs. Arthur McGinnes
 Mr. & Mrs. David B. McKane
 Mr. & Mrs. Creighton McShane
 Mr. & Mrs. Carlos Mendez-Penate
 Mr. & Mrs. Richard J. Meurer
 Mr. & Mrs. Guy K. Mitchell, Jr.
 Mr. John Moran
 Ms. Leslie Hodges & Mr. Michael Moriarty
 Mr. & Mrs. Clifton H. Morris, Jr.
 Mr. & Mrs. Stephan F. Newhouse
 Mr. & Mrs. Kevin M. Nolan
 Mrs. Maureen S. O'Brien
 Mr. & Mrs. P. Allen Osteen
 Mr. & Mrs. David A. Patton
 Mr. & Mrs. Jim Price
 Mr. & Mrs. Paul B. Pritchard
 Mr. & Mrs. Peter Pruitt
 Mr. & Mrs. William J. Regan, Jr.
 Mr. & Mrs. Toms B. Royal
 Mr. & Mrs. Gerald C. Saxe
 Mr. & Mrs. Graham J. Sayers
 Mr. & Mrs. James E. Schneithorst
 Mr. & Mrs. Andrew M. Senchak
 Mr. & Mrs. Jeremiah J. Sheehan
 Mr. & Mrs. Arnold Sheiffer
 Mr. & Mrs. Crosby R. Smith
 Mr. & Mrs. Daniel E. Somers
 Mrs. Allen H. Stowe
 Mrs. Ronald R. Strachan
 Mr. & Mrs. David L. Stump
 Mr. & Mrs. William C. Stutt
 Mr. & Mrs. Byron M. Sugahara
 Ms. Katharine B. Sutro
 Mr. & Mrs. Kirk Sweet III
 Mr. & Mrs. Frederick B. Taylor
 Mrs. Joseph N. Walsh, Jr.
 Mr. & Mrs. Michael Weaver
 Mrs. John A. Webster, Jr.
 Mr. & Mrs. Roger M. Widmann
 Mr. & Mrs. Robert E. Wilkes
 Mrs. Lee P. Woody III
 Mr. & Mrs. Peter Yardley
 Mrs. Ron L. Yates

■ \$100 - \$249

Mr. & Mrs. Avedik Akopiantz
 Mrs. Stephen S. Anderson
 Ms.. Carol Atkinson
 Mr. & Mrs. Robert J. Bahr
 Mr. & Mrs. William S. Bahrenburg, Jr.
 Mr. & Mrs. David H. Banta
 Mr. & Mrs. Richard F. Barnard
 Ms. Jo Ann Becker
 Mr. & Mrs. Edward G. Benedict
 Mr. & Mrs. John E. Berg
 Mr. & Mrs. John F. Bergstrom
 Mr. & Mrs. Dudley S. Blossom III
 Mrs. Robert E. Bouma
 Mr. & Mrs. Hal Boyd, Jr.
 Mr. & Mrs. James Bradley
 Mrs. Thomas R. Bramson

Mrs. Martin A. Brennan
 Mr. & Mrs. Theodore W. Brickman, Jr.
 Mr. & Mrs. Peter R. Brinckerhoff
 Ms. Sallie C. Brooke
 Mr. & Mrs. John C. Brooks
 Mr. & Mrs. Edward Burke
 Mr. & Mrs. Richard Campbell
 Mr. & Mrs. Richard A. Cancelosi
 Mr. & Mrs. Peter Carlson
 Mr. & Mrs. Richard R. Carr
 Mr. & Mrs. Jesse L. Carroll, Jr.
 Mr. & Mrs. Steven B. Caruso
 Ms. Lucie G. Cizek
 Mr. & Mrs. James D. Connors, Jr.
 Mrs. William J. Conroy
 Mr. & Mrs. John L. Conroy
 Mr. & Mrs. Everett R. Cook
 Mr. & Mrs. E. Robert Cotter
 Mrs. Roger N. Cournoyer
 Mrs. James L. Crawford
 Mr. & Mrs. Robert S. Critchell
 Mr. & Mrs. J. Oliver Crom
 Mrs. Ted A. Davies
 Mrs. Dennis Delrose
 Mrs. J. Hugh Devlin
 Mr. & Mrs. Charles A. Dill
 Ms. Mimi Dimeling
 Mr. & Mrs. Ronald H. Dunbar
 Mr. & Mrs. Colin J. Dunwoody
 Mr. & Mrs. Charles A. Hastings
 Mr. & Mrs. Hubert P. Earle, Jr.
 Mrs. J. Robert Edwards
 Mrs. James C. Edwards
 Mr. & Mrs. Robert I. Elliott, Jr.
 Dr. & Mrs. Edwin C. Ernst III
 Mr. John H. Evans
 Mrs. Peter R. Faber
 Mr. & Mrs. Thomas C. Farnsworth, Jr.
 Mr. & Mrs. Edward J. Filusch
 Mr. David Fitzsimons & Ms. Eleanor Naess
 Mr & Mrs. Vincent E. Gallagher
 Mr. & Mrs. William S. Gee
 Mr. & Mrs. Bruce A. Gillespie
 Mrs. William E. Goodman IV
 Mr. & Mrs. Peter P. Graham
 Mrs. Charles E. Griffith
 Ms. Barbara L. Grimes
 Mr. & Mrs. Joseph Gundermann
 Ms. Susan Thomas Hall
 Mr. & Mrs. John P. Hamill
 Mr. & Mrs. James H. Hance, Jr.
 Ms. Judy Hanna
 Ms. Mary Harris
 Dr. & Mrs. Neil J. Hart
 Mr. & Mrs. John P. Harty
 Mr. & Mrs. Lawrence K. Hathaway
 Mr. & Mrs. Thomas A. Hayne
 Mrs. James E. Heile
 Mr. & Mrs. Brian J. Henry
 Mrs. Russel H. Herman
 Mr. & Mrs. John J. Hessian
 Mr. & Mrs. Edmund B. Higginbotham
 Mr. & Mrs. William M. Higgins
 Mr. & Mrs. Michael F. Hoben
 Mrs. Edwin K. Hoffman
 Mr. & Mrs. Lew F. Horton

Mr. & Mrs. Sherman R. Hotchkiss
 Mr. & Mrs. Donald M. Houpt
 Mrs. Thomas P. Howes
 Mr. & Mrs. Martin P. Hughes
 Mrs. Morgan V. Hunter
 Mrs. R. B. Jennings, Jr.
 Ms. Nancy Johnston
 Ms. Caroline E. Jones
 Mrs. E. Bradley Jones
 Mr. & Mrs. Mark Kagan
 Mr. & Mrs. Dohn L. Kalmbach
 Mr. & Mrs. Paul D. Kaneb
 Dr. & Mrs. Peter Kapsimalis
 Mr. & Mrs. Alexander M. Kasten
 Mrs. Thomas J. Keating
 Mr. & Mrs. Patrick J. Keeley
 Mrs. Warren G. Keinath, Jr.
 Ms. Patricia P. Kells
 Mr. & Mrs. Edmund F. Kelly
 Ms. Ann G. Koonz
 Mr. & Mrs. Richard A. Koppel
 Mr. & Mrs. James P. Kovacs
 Mr. & Mrs. Stuart J. Krawll
 Dr. & Mrs. Alan B. Leahey
 Mr. & Mrs. Claude N. Limoges
 Ms. Francine E. Lynch
 Mrs. Edward P. Lyons
 Mr. & Mrs. David B. MacLachlan
 Mr. & Mrs. Robert E. Madden
 Ms. Lori Maddox
 Mrs. Donald F. Mahaney
 Mr. & Mrs. W. Neely Mallory
 Mr. & Mrs. Walter E. Mardis
 Mrs. Richard C. Marquardt
 Mr. & Mrs. Douglas B. Marshall
 Mr. & Mrs. Terence D. Martin
 Mr. & Mrs. Stewart R. Massey
 Mrs. Robert F. McCabe
 Mrs. William E. McCann
 Mr. & Mrs. Edward D. McCormick
 Ms. Nancy B. McCormack
 Mrs. J. Neal McCorvie
 Mr. & Mrs. Eugene F. McCulloch, Jr.
 Mr. & Mrs. Robert McGreen
 Mrs. Robert M. McLwain
 Dr. & Mrs. David J. McKenna
 Mr. & Mrs. John J. McLaughlin
 Mr. & Mrs. Walter McNeill
 Mr. & Mrs. Olin R. Melchionna, Jr.
 Ms. Donna Marie Miller
 Mr. & Mrs. J. Gary Moffat
 Mrs. Philip J. Moloney
 Mr. & Mrs. Charles W. Moritz
 Mr. & Mrs. Kimball H. Morsman
 Mr. & Mrs. Mark R. Mulvoy
 Mr. & Mrs. Richard S. Murphy, Jr.
 Mrs. Henry C. Murray
 Ms. Linda A. Musilli
 Ms. Sonia S. Nelson
 Mrs. Robert J. Newhouse III
 Mrs. Reginald B. Newman II
 Mr. & Mrs. Paul F. Nezi
 Ms. Anna N. Nichols
 Mrs. Patricia Nick
 Mr. & Mrs. Andrew W. Nickle
 Mr. & Mrs. Sean M. O'Haire

Mrs. William T. Orr, Jr.
 Mr. & Mrs. Jenks C. Parker
 Mr. & Mrs. David E. Pearson
 Mrs. Eric W. Peniston, Jr.
 Ms. Susan Tellier Perticone
 Ms. Patricia Pflug
 Mrs. Frederic B. Powers
 Mr. & Mrs. David C. Pratt
 Ms. Ann S. Purcell
 Dr. & Mrs. John D. Rauth, Jr.
 Ms. Sandra Morgan & Mr. Claggett Read
 Mr. Douglas Reid
 Ms. Joan Rhame
 Mr. & Mrs. Norman E. Rickard
 Mr. & Mrs. Jerry Rose
 Mr. & Mrs. Hunt Rounsavall
 Mr. & Mrs. George Royster
 Mr. & Mrs. John D. Rusher III
 Mrs. Richard E. Sargent
 Mrs. John D. Saunders
 Ms. Nancy Sayford
 Mr. & Mrs. J. William Saylor
 Mr. & Mrs. James P. Schadt
 Mr. Edmund J. Schaffer
 Mr. & Mrs. Frank C. Schroeder III
 Dr. Michaela G. Scott
 Mrs. M. Gerald Sedam II
 Dr. & Mrs. Daniel Shreve
 Mr. & Mrs. Henry Clay Simpson, Jr.
 Mrs. Donald K. Smith
 Mr. & Mrs. John A. Sommers
 Mr. & Mrs. J. Dale Sorensen
 Mr. & Mrs. Andrew F. Sowers
 Mr. & Mrs. M. W. Stafford
 Mr. & Mrs. Robert K. Starrett
 Mrs. John A. Stillwell
 Ms. Mary Gallatin & Mr. Clay Stobaugh
 Mr. & Mrs. Seth D. Strickland
 Mr. & Mrs. Barry R. Sullivan
 Mr. & Mrs. William Tabler
 Mr. & Mrs. Joseph A. Tato
 Dr. & Mrs. Christopher Terrien, Jr.
 Mr. & Mrs. Charles W. Thomas
 Mrs. John V. Thornton
 Mrs. James B. Tormey, Jr.
 Mr. & Mrs. Stevan Trooboff
 Mr. & Mrs. Michael C. Veysey
 Ms. Susanne Redmond & Mr. John Walbridge
 Mrs. Vincent Wasilewski
 Ms. Marcia Welch
 Mr. & Mrs. R. Kent Westberry
 Mr. & Mrs. John D. Wheeler
 Mrs. Richard B. Wigton
 Mr. & Mrs. Barry F. Wiksten
 Mr. & Mrs. George Cabell Williams III
 Mr. & Mrs. William D. Winslow
 Mr. & Mrs. Alwyn E. Wolfarth
 Mr. & Mrs. Bruce B. Wood
 Ms. Marty Wright
 Mr. & Mrs. Richard F. Young
 Mr. & Mrs. P. Rhoads Zimmerman

To view the Independent Auditors' Report and Financial Statement, please visit www.jiserviceleague.com

Thank You JICSL Volunteers!

MARLYNN SCULLY STRATEGIC GRANTS COMMITTEE

Anne Melanson - Chair
Hope Woodhouse - Chair Elect

| | |
|------------------|-----------------|
| Pat Brier | Tina Nickle |
| Amy Conlee | Baerbel O'Haire |
| Louie Hoblitzell | Buff Penrose |
| Susan Morrison | Kathie Pierce |

AFFORDABLE HOUSING TASK FORCE

Michelle Julian - Co-Chair
Ellen Kendall - Co-Chair

| | |
|------------------|----------------|
| Barbara Detwiler | Margie Wheeler |
| Anne Melanson | Hope Woodhouse |
| Tom Slater | |

SCHOLARSHIP COMMITTEE

Karen Drury - Chair

GRANTS COMMITTEE

(See pg. 4)

2020 40th CELEBRATION GALA COMMITTEE

Pat Thompson - Chair
Sallyan Pelletier - Sponsorship Chair
Ashby Longwell - Treasurer
Eileen & Anthony Furino - Little Black Book 2020

Debbie Berghorst
Fuzzy Billings
Nancy Brewer
Mary Ellen Brophy
Kathvy Canzoniero
Wendy Carey
Jane Coley
Susan Cotter
Sandy Crowell
Kathy Cruice
Nan Curtis
Susan Dallas Dee
Georgia Davala
Wendy Daverman

Maryanne Davis
Ginger DeSimone
Barbara Detwiler
Tauna Donaldson
Betsy Fox
Diane Feeley
Ellen Ferro
Donna FitzGerald
Renee Gallagher
Dee Gordon
Nancy Gotfredson
Kate Graham
Kathy Gunderman
Kathryn Harris

Molly Butler Hart
Barbara Hauptfuhrer
Elissa Holmes
Faye Jennings
Susan Jennings
Michelle Julian
Brenda Kelsey
Lynn Kentz
Kathy Leahey
Jeannie Lindsay
Suzi Locke
Lyn Lord
Susan Lovett
Mary Susan Lyon

Ellyn Marshall
Priscilla McCord
Connie McGlynn
Susan McLean
Aurelija Merrill
April Minton
Claudia Morgan
Priscilla Morphy
Rita Murphy
Tina Nickle
Terry Nolan
Ann Obrecht
Julie O'Connor
Joanie Paulson

Buff Penrose
Sherrie Petermann
Karen Pierce
Susie Prezzano
Carol Price
Nancy Puff
Annette Rodriguez
Nancy Rosner
Ann Rush
Robin Ryan
Holly Sethness
Lucy Shurtleff
Sue Ann Siegelbaum
Anna Bain Slater

Betsy Smith
Mary Lee Stallkamp
Merrole Steinway
Betsy Swanhaus-Kittell
Celie Tamoney
Carole Taylor
Cathy Teneralli
Andrea Thibodeau
Kate Thornton
Carol Twyman
Sue van der Stricht
Anne Warhover
Lynn Wilson
Lynn Yardley



Thank You JICSL ZOOM Volunteers!

2020 OTHER EVENTS: OPENING & CLOSING LUNCHEONS

Andrea Thibodeau -
Opening Luncheon Chair
Susan Lawrence -
Closing Luncheon Chair
Susan Dallas Dee -
Design
Nancy Brewer
Leslie Caruso
Karen Drury
Michelle Gee
Lynn Ingrassia
Tina Nickle
Terry Nolan

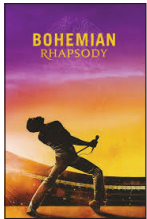

FILM FEST

Sue Siegelbaum - Chair
Susan Dallas Dee - Design
Kathy Gundermann
Brenda Kelsey
Andrea Thibodeau
Lynn Wilson

BRIDGE/MAH JONGG/CANASTA LUNCHEONS

Kate Khanna - Co-Chair
Renee Tyson - Co-Chair
Susan Dallas Dee - Design
Debbie Berghorst
Melissa Bissel
Maggie Eggelston
Lee Eggers
Donna FitzGerald
Ginger Gibson
Ruie Kramer
Joanie Paulson
Gail Pettinga
Cheryl Ward
Lynn Wilson
Joan Woodhouse



TIFFANY RAFFLE COMMITTEE

Andrea Thibodeau - Chair
Mary Ellen Brophy
Lynn Kentz
Debra Littleton
Susan McLean
Sarah Marshall
Merrole Steinway

LITTLE BLACK BOOK

Eileen Furino - Co-Chair
Anthony Furino - Co-Chair
Mary Ellen Brophy
Kathy Cruice
Nan Curtis
Maryanne Davis
Ellen Ferro
Renee Gallagher
Lyn Lord

PAR 3 MASTERS GOLF TOURNAMENT

Julie O'Connor - Chair
Susan Dallas Dee - Design



SPECIAL THANKS TO:

David Coldclough
Grace Cusson
George Dadufalza & Golf Club Staff
Maggie Eggelston
Chef Farnsworth & Staff
Susan Focco & Beach Club Staff
Tammy Fullington & Staff
Debbie Gaw & Pro Shop Staff
Christine Gerry
Monica Gibbon
Darlene Hamilton
Steve Hanlon
Steve Hudson & Golf Staff
Kyle Haysmer & Staff
Diane Jacobs
Brian Kroh
Lindsay Lacroix Curran
Kerri Murphy
Ron Rogers
Rick Williams & Staff

SPECIAL THANKS TO OTHERS

Nate Bruckner - United Way
Lynn Fleming - Hutchinson Florist
Patti Martin

MEMBERSHIP COMMITTEE

Betsy H. Fox - Chair
Vicki Asbury
Kathy Cruice
Susan Dallas Dee
Barbara Detwiler
Karen Drury
Donna FitzGerald
Louie Hoblitzell
Michelle Julian
Ellen Kendall
Karen Keating
Kathy Leahey
Ashby Longwell
Anne Melanson
Sarah Jane Moore
Terry Osteen
Joanie Paulsen
Sallyan Pelletier
Buff Penrose
Sue Siegelbaum
Celie Tamoney
Andrea Thibodeau
Pat Thompson
Carol Warren
Lynne Whipple
Julie Williams
Anne Weinstock
Hope Woodhouse
Joan Woodhouse

CAR DONATION PROGRAM

Ginger Kent - Chair
Susan Dallas Dee - Design

COMMUNITY CONVERSATIONS

Louie Hoblitzell - Co-Chair
Ellen Kendall - Co-Chair
Susan Dallas Dee
Betsy Fox
Sarah Jane Moore
Celie Tamoney
Lynn Whipple



TAMBOURINE SHOP

Terry Osteen - Chair
Jane LaFavers - Manager
Margo Adams
Becky Boyle
Barbara Brugh
Mary Carpenter
Tina Deonarine
Connie Derman
Mary Elzemeyer
Gail Fayerweather
Dan FitzGerald
Donna FitzGerald
Molly Goodman
Mary Fran Griffith
Nanny Hoehn
Dorris Holland
Barbara Hyde
Ceci Irvine
Dona Jensen
Mary Ellen Keating
Lynn Kellett
Mona Klein
Harvey Kornicks
Kathy Parker
Thom Parker
Judy Patt
Robbie Peirce
Joann Phillips
June Prime
Sheila Rockwell
Jo Sargent
Becky Sharp
Mary Rita Sheehan
Margie Siegel
Betsy Smith
Michele Smith
Paulette Sowers
Caroline Vandeventer
Margie Wheeler
Christian Welch
Nancy Wilson

OUR VISION
TRANSFORMING LIVES IN INDIAN RIVER COUNTY
THROUGH LEADERSHIP, COLLABORATION AND
DEDICATED PHILANTHROPY.

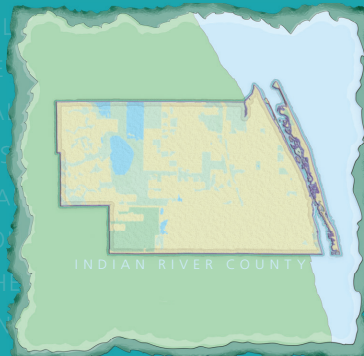

JOHN'S ISLAND COMMUNITY SERVICE LEAGUE 4445 N. HWY. A1A, SUITE 234 VERO BEACH, FL 32963
JISERVICELEAGUE.COM TEL: 772.234.8810 FAX: 772.234.8809 EMAIL: OFFICE.JICSL@GMAIL.COM

